

41° 41' 15" 93° 45' 00" 1575000 FT 610000 FT 41° 39' 22.5" 93° 45' 00" 605000 FT 41° 39' 22.5" 93° 45' 07.5" 1580000 FT

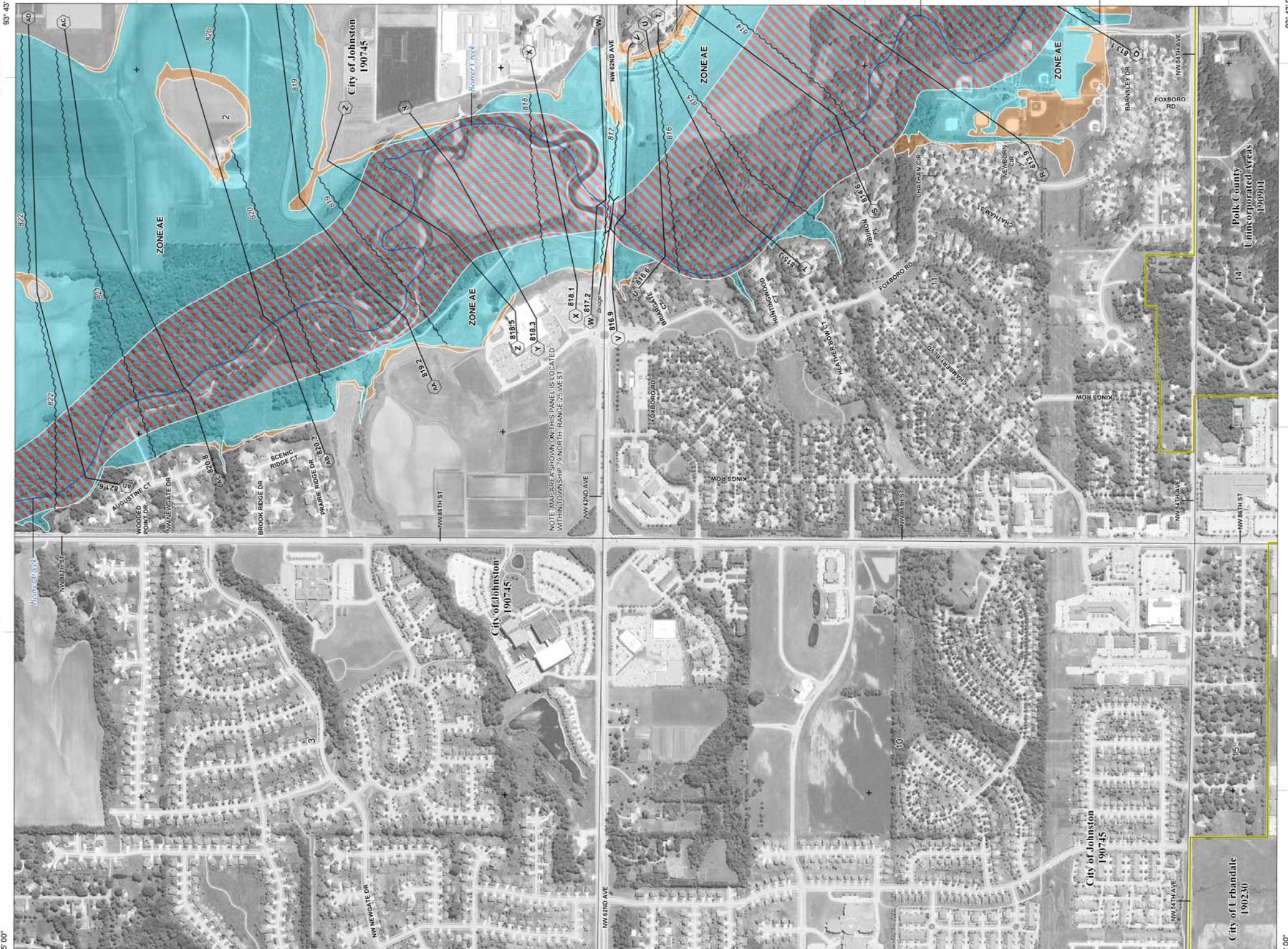

FLOOD HAZARD INFORMATION

SEE FIS REPORT FOR ZONE DESCRIPTIONS AND INDEX MAP
THE INFORMATION DEPICTED ON THIS MAP AND SUPPORTING DOCUMENTATION ARE ALSO AVAILABLE IN DIGITAL FORMAT AT [HTTPS://MSC.FEMA.GOV](https://msc.fema.gov)

- SPECIAL FLOOD HAZARD AREAS**
 - Without Base Flood Elevation (BFE) Zone A.V, A.99
 - With BFE or Depth Zone AE, AO, AH, VE, AR
 - Regulatory Roadway
 - 0.2% Annual Chance Flood Hazard, Areas of 1% annual chance flood with average depth less than one foot or with drainage areas of less than one square mile Zone X
 - Future Conditions 1% Annual Chance Flood Hazard Zone X
 - Area with Reduced Flood Risk due to Levee See Notes, Zone X
- OTHER AREAS**
 - NO SCREEN
 - Area of Undetermined Flood Hazard Zone D
- GENERAL STRUCTURES**
 - Channel, Culvert, or Storm Sewer Accredited or Provisionally Accredited Levee, Dike, or Floodwall
 - Non-accredited Levee, Dike, or Floodwall
 - Cross Sections with 1% Annual Chance Water Surface Elevation (BFE)
 - Coastal Transsect
 - Coastal Transsect Baseline
 - Profile Baseline
 - Hydrographic Feature
 - Base Flood Elevation Line (BFE)
- OTHER FEATURES**
 - Limit of Study
 - Jurisdiction Boundary

NOTES TO USERS

For information and questions about this map, available products associated with this FIRM including the Flood Insurance Study (FIS) Report, please call the FEMA Map Information Service Center website at <http://msc.fema.gov>. Available products may include: previously issued Letters of Map Change, a Flood Insurance Study Report, and/or digital versions of this map. Many of these products are available for purchase from the FEMA Map Information Service Center website or by calling the FEMA Map Information Service Center at 1-800-358-6225. For more information, visit the FEMA Map Information Service Center website or by calling the FEMA Map Information Service Center at 1-800-358-6225. These may be ordered directly from the Map Service Center at the number listed above.

For community and countywide map dates refer to the Flood Insurance Study report for this jurisdiction. To determine if flood insurance is available in the community, contact your insurance agent or call the National Flood Insurance Program at 1-800-358-6225.

Base map information shown on this FIRM was provided in digital format by the United States Department of Agriculture (USDA). This information was derived from digital orthophotography at a 1-meter resolution from photography taken 2011.

SCALE

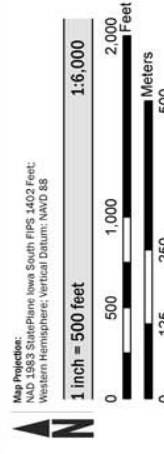

PANEL LOCATOR

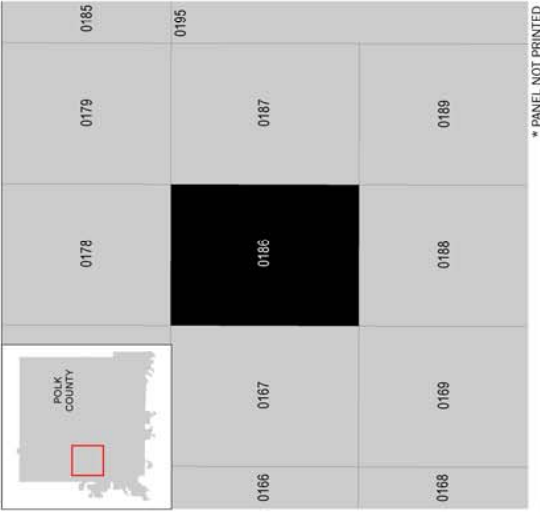

NATIONAL FLOOD INSURANCE PROGRAM
FLOOD INSURANCE RATE MAP

FEMA

POLK COUNTY, IOWA AND INCORPORATED AREAS
PANEL 186 of 555

Panel Contains:
COMMUNITY JOHNSTON, CITY OF
NUMBER 190745
PANEL SUFFIX F
NUMBER 190230
PANEL SUFFIX F